

Mission Statement:

Selfhelp is a not-for-profit organization dedicated to maintaining the independence and dignity of seniors and at-risk populations through a spectrum of housing, home health care, and social services and will lead in applying new methods and technologies to address changing needs of its community. Selfhelp will continue to serve as the “last surviving relative” to its historic constituency, victims of Nazi persecution.

Selfhelp

Selfhelp Community Services, Inc.
520 Eighth Avenue, New York, NY 10018
212-971-7600

www.selfhelp.net



Claims Conference ועידת התביעות
The Conference on Jewish Material Claims Against Germany

a beneficiary of
UJA Federation
of New York

Selfhelp Community Services, Inc.

\dig-nət-ē\ \'

On Dignity \ 2008 Annual Report



dignity \ˈdig-nət-ē\ *n*, *pl* **-ties**
[*dignete*, fr. OF *dignette*, fr L *dignitate*-, *dignitas*, fr. *dignus*] (13c)
1: the quality or state of being worthy, honored, or esteemed
2 a: high rank, office or position
b: a legal title of nobility or honor
3 *archaic*: DIGNITARY **4**: formal reserve of manner or language...

In Memoriam

The Selfhelp family honors the memory of Grace S. Nierenberg, our beloved Senior Vice President, who, for over three decades, gave unwaveringly of her time and talents to improve the quality of later life. She left an extraordinary legacy for which she will always be remembered.

Forever in our hearts

Dear Friends,

If you have received Selfhelp's Annual Report in the past, you will certainly notice a dramatic change in this year's publication. While we of course recognize our responsibility to report to you—our valued donors and friends—these challenging times call for measures beyond “business as usual.” And so, this year's Report has been reduced to a fraction of its size with a more modest look and feel, enabling us to direct limited financial and human resources to critical elements of mission fulfillment.

Over the past few months, all of us watched in disbelief as our world began to spiral out of control. Here at Selfhelp, we hold in our hands the well-being of 20,000 of the city's most vulnerable. And with the effects of enormous cutbacks in city and state funding, we must find new and creative ways to deliver the vital services our clients need and deserve.

Dignity is the theme of our 2008 Annual Report. In times of plenty and in times of scarcity—whether we are delivering home care, health care or housing—providing opportunities to live with dignity is truly what defines our mission. At this critical juncture, Selfhelp's Board of Directors and staff have redoubled our commitment to victims of Nazi persecution, the elderly and those at risk of losing independence. And we are doing so responsibly, with prudent fiscal oversight and without compromising the outstanding quality of service we have provided for over seven decades.

Especially during these trying times, we are indeed grateful for your friendship and dedicated support.

Most sincerely,



Victor A. Wylar
President



Stuart C. Kaplan
Chief Executive Officer

At 89-years-young, Ray Joss, a resident of Selfhelp's Helen R. Scheuer House, enjoys an active lifestyle. As President of the Tenant's Council, she coordinates a calendar of stimulating programs for residents, such as speakers, holiday celebrations and wellness activities. During the day, Mrs. Joss can usually be found at Selfhelp's Benjamin Rosenthal Senior Center where she participates in a host of activities as well as volunteers. While at home, she and her children enjoy **peace of mind**, thanks to the sensor technology installed in her apartment by Selfhelp several years ago. She also benefits from subsidized housekeeping, and in the past has utilized Selfhelp's home care services following a hospitalization. Ray Joss' smile says it all, "We're very lucky," she remarks. "You don't feel alone when you live here."





When Xian Xiang Cen arrived in New York with his wife Su Xia Liu in 2004, they had little to their names besides the memories they brought with them from Southern China. Both high school math teachers before retirement, the Cens, now in their 70s, needed some help acclimating to their new home. With the assistance they received from Selfhelp’s Prince Street Senior Center, they were soon able to rebuild their lives—finding work, a place to live, and just as importantly, an invaluable **support system**. Taking advantage of the services offered there, they learned English at an ESL class, applied for assistance to pay their U.S. citizenship application fees, and when money was tight, Mr. Cen received emergency cash assistance to purchase a new pair of eyeglasses. With great appreciation for all the help they received, they have proven to be excellent role models for other new immigrants who attend the senior center.

It's hard to keep up with Sam Friedlander, for whom a typical day consists of a trip to the library to catch up on reading, lunch at the senior center, and sometimes, even an excursion into Manhattan. At 96, Mr. Friedlander still reads the New York Times from cover to cover, and takes care of his own finances and shopping. Difficulties submitting insurance claims and a complication which left him temporarily without prescription drug coverage, led him to Selfhelp's Evelyn Frank Legal Resources Program, where he received **expert guidance** and assistance. In the Queens neighborhood where he has lived for over 50 years, he is somewhat of a celebrity – his hearty laugh and good cheer are practically contagious. And thanks to the supportive services he receives, Mr. Friedlander enjoys an active, independent lifestyle.





Soaring
Underground

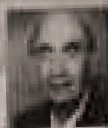

HOWARD

Larry Orbach always had a great zest for life. Not even his memories of Auschwitz and Buchenwald could hold him back when he started his new life in America. But in 2007, after suffering a stroke, everything changed. Suddenly roles were reversed, and his two adult children needed to become his caregivers. Like most people facing such an overwhelming situation, Richard and Vivien didn't know where to turn. Fortunately, they were directed to Selfhelp's Senior Source Program, where a Care Manager quickly took charge. Describing her as **“an angel on our shoulder,”** she helped the siblings navigate the complex health care system, and advised them on financial, insurance, and legal issues, while in the throes of the greatest crisis of their lives. And thanks to Selfhelp's home care professionals, Richard and Vivien were able to bring their father home, where he lived out the remainder of his life in dignity, surrounded by the love of his family and friends.

For over 50 years, Joseph and Virginia Faro have enjoyed their Long Island City apartment, with its easy access to Manhattan and the wonderful environment it provided them to raise their daughters. Now, at a different stage of their lives, they appreciate the many services being made available to them since their apartment complex became classified as a Naturally Occurring Retirement Community (NORC). Selfhelp provides NORC programs to help aging residents live **meaningful** and **productive** lives. In addition to the recreational and educational activities offered, a Selfhelp nurse visits the Faros twice a week, a home health aide assists with personal care, and the NORC housekeeper helps with light housework. Recently, Selfhelp installed a telehealth device in their home, enabling Mr. Faro to self-monitor his blood pressure, which is then automatically transmitted to a Selfhelp nurse. Thanks to all of these services, the Faros are able to remain in the home they love.





Picking up the pieces following the loss of a spouse—one of life’s most difficult challenges—especially for Hannah Nadler, a Holocaust survivor. Extremely devoted, several times a week she would bring her wheelchair-bound husband to the Austin Street Senior Center, where he enjoyed the activities. Once widowed, Mrs. Nadler was at a loss as to what to do with her time. She received bereavement counseling from Selfhelp’s Nazi Victim Services Program, and was encouraged to attend the senior center, which soon became the highlight of her day. Mrs. Nadler became an **active** volunteer at the lunch table, and began participating in intergenerational programs with local students. With the Selfhelp community as her new supportive family, Mrs. Nadler is beginning to enjoy her life once again.

On the surface, the members of this group have little in common with one another, yet they are closer than some families. What binds them together is a most insidious disease: each is caring for a spouse with Alzheimer's. Here at their weekly Alzheimer's Support Group, they feel free to relate to one another for they understand the trials and tribulations each is facing. Some of their spouses attend the Selfhelp Alzheimer's Resource Program (SHARP), while others now reside in nursing homes. Regardless of their individual circumstances, here, support group members have found an **oasis of caring** and concern. Says a participant, "It's an intimate group. We learn from each other how to cope. We understand each other."



Programs and Services

> **Caring for Generations**

Selfhelp Community Services, Inc. enables approximately 20,000 seniors and at-risk families to live independently through a comprehensive network of community-based home care, social service, and senior housing programs.

> **Nazi Victim Services**

The largest program of its kind in North America, Selfhelp offers comprehensive social services, financial assistance, guardianship, financial management, Holocaust claims assistance, and home care services to survivors. Serving all boroughs (except Staten Island) and Nassau County.

> **Senior Housing**

Selfhelp's six affordable apartment buildings and on-site social services offer seniors the opportunity to lead independent lives in a warm and supportive environment. Each unit has emergency response systems, closed-circuit TV surveillance in lobby, easy access to public transportation and is within walking distance to Selfhelp senior centers. Residents have access to social work, nursing, and home care services. Apartment complexes in Queens.

> **Home Health Care**

A leading provider of home health care in the New York metropolitan area, Selfhelp offers four home care options: Licensed Home Care Services Agency (LHCSA), providing home health aides to mostly elderly clients who require convalescent or rehabilitative care; Certified Home Health Agency (CHHA), providing care to frail seniors and individuals/families with HIV/AIDS; Homemaking Program, providing child-focused home care for families at-risk; and, Housekeeping Program, providing services to the frail and the elderly. Additionally, Selfhelp trains hundreds of home health aides each year through our Guthery Training Institute located in Manhattan and Long Island.

> **Senior Centers**

Selfhelp's six senior centers offer a wide variety of life-enhancing programs such as computer classes, concerts and lectures, wellness workshops, as well as nutritious meals for approximately 8,000 seniors living in surrounding communities. Program sites in Queens.

> Senior Source

For adults seeking a single point of entry for all health and other forms of care, Selfhelp Senior Source provides access to a Care Manager 24 hours a day, 7 days a week. These professionals can help navigate the maze of entitlements, implement immediate care, monitor ongoing care, or prepare for future care needs. A fee-for-service program serving all boroughs, Nassau County and lower Westchester.

> Naturally Occurring Retirement Communities (NORCs)

Selfhelp NORC programs provide senior residents in four large cooperative housing complexes with the supportive services they need to continue living in their own homes. Selfhelp's on-site services include case management, counseling, health screenings, and social, recreational, and educational programs. Program sites in Queens.

> Selfhelp Alzheimer's Resource Program (SHARP)

Selfhelp provides social adult day care, mental health assessment and referral, as well as social activities for individuals with Alzheimer's disease. The program also offers support groups for caregivers. Program sites in Queens.

> Case Management

Selfhelp's comprehensive Case Management Programs perform evaluations to help seniors live independently in their own homes. Counseling is offered regarding entitlements and benefits that may be available, such as financial assistance, home delivered meals and chore services. Serving Manhattan, Brooklyn, and Queens.

> Legal Resources

The Evelyn Frank Legal Resources Program provides legal assistance for Selfhelp clients. It also offers professional training regarding Medicaid and elder-law issues to Selfhelp staff and other organizations. Serving all boroughs except Staten Island.

> Community Guardianship

Selfhelp's Community Guardian Program serves as the court appointed legal guardian for clients referred by Adult Protective Services (APS), who are over 18 years of age and unable to manage their financial or domestic affairs. Serving all boroughs.

Thank You for Your Support

PROVIDING SUPPORT

Fiscal Year 2008
(July 1, 2007 - June 30, 2008)

KEY:

- * Selfhelp Board Member
- ◇ Selfhelp Community Services Foundation Trustee
- ° United Help Board Member
- ∞ Honorary Life Member
- ‡ Deceased

Selfhelp is a grateful recipient of major annual support from:

\$1,000,000 - \$5,000,000

Anonymous

CONFERENCE ON JEWISH MATERIAL CLAIMS AGAINST GERMANY:

Conference on Jewish Material Claims Against Germany for Programs Benefiting Jewish Nazi Victims

Conference on Jewish Material Claims Against Germany for an Austrian Holocaust Survivor Emergency Assistance Program

Conference on Jewish Material Claims Against Germany for the benefit of needy Hungarian Nazi victims, from the settlement of a class action regarding the Hungarian Gold Train (Rosner v. United States) under the jurisdiction of Judge Patricia A. Seitz

Conference on Jewish Material Claims Against Germany for the Emergency Assistance Program for Nazi Victims at the direction of the United States District Court

supervising the lawsuit In Re: Holocaust Victim Assets Litigation (Swiss Banks).

Conference on Jewish Material Claims Against Germany for the International Commission on Holocaust Era Insurance Claims

UJA-FEDERATION OF NEW YORK:

*The Jewish Communal Network Commission: Core Operating Support Grant
Domestic General Operating Fund*

The Jewish Communal Network Commission: Capacity Building Board Development

*The Caring Commission: Emergency Cash Assistance
Harry and Jeanette Weinberg Fund for Programs for the Aging*

*The Caring Commission: Service to the Russian Elderly, Brooklyn
Yetta & Melech Ajces Fund
Dr. Arthur and Hella Strauss Endowment*

*The Caring Commission: New York Times Neediest Cases Cash/Direct Assistance Grant
New York Times 100 Neediest Cases Fund*

*The Caring Commission: Senior Partners Program Expansion
Frances & Sidney Korsh Endowment*

*The Caring Commission: Senior Partners Program Expansion
Isabelle & Selig Silverman Fund*

The Caring Commission: Daily Money Management for

*Economically Disadvantaged Older Jews in Queens
Harry and Jeanette Weinberg Fund for Programs for the Aging*

*The Caring Commission: Legal Advocacy for Jewish Elderly
Isabelle & Selig Silverman Fund*

Community Initiative for Nazi Victims: Core Funding for Basic Services to Nazi Victims

Community Initiative for Nazi Victims: Comprehensive Case Management Services for Russian Nazi Victims

Community Initiative for Nazi Victims: Emergency Cash Assistance for Russian Nazi Victims

Community Initiative for Nazi Victims: Guardianship and Financial Management for Nazi Victims

Community Initiative for Nazi Victims: Home Care Services for Nazi Victims

Selfhelp also receives major funding from:

NEW YORK CITY:

*Administration for Children's Services
Department for the Aging
Human Resources Administration
Borough Presidents
Members of the City Council*

NEW YORK STATE:

*Bureau of Refugee and Immigrant Affairs
Office for the Aging
Office of Children & Family Service
Office of Temporary & Disability Assistance*

*Refugee Assistance Program
Members of the State Legislature*

U.S. DEPARTMENT OF HOUSING AND
URBAN DEVELOPMENT

Founder - \$500,000 and Over

Shelley and Steven Einhorn * ◊
Leir Charitable Foundations

Visionary - \$100,000 and Over

Anne-Margaret and Dennis Baum * ◊
Martha and Ernest L. Bial * ◊ ◊
Muriel and Bert Brodsky ◊
Carnegie Corporation of New York
Nadine and Peter Levy ◊
Leo Model Foundation * ◊ ◊
The Netter Foundation
The Price Family Foundation, Inc. ◊
Susan and Stanley Reifer * ◊
Robin Hood Foundation
Sandra Priest Rose *

Patron - \$50,000 and Over

FJC, a Foundation of
Philanthropic Funds
Michele and Jeffrey Jacob * ◊
Jewish Philanthropic Fund of 1933
The Picower Foundation
Ernst C. Stiefel Foundation
Nell and Victor Wyler * ◊ ◊

Benefactor - \$25,000 and Over

Rita Aranow Charitable Fund
Austrian National Fund for Victims of
National Socialism
Ilse Baum
Paul Davidson ◊
Helen and Rita Lurie Foundation
Isaac H. Tuttle Fund
Otto and Fran Walter Foundation

Champion - \$10,000 and Over

The David Berg Foundation
Brack Capital Real Estate
C.L.C. Kramer Foundation
Werner and Vera Gamby
The Marc Haas Foundation
Lotte & Max Heine Philanthropic
Fund
Humanitarian Aid Foundation
Irish American Diamond Dealers
Association
The Irving Foundation
J.T. Tai & Co. Foundation
Karen and Peter Jakes * ◊
Susan and Daniel Justman
Nathan & Helen Kohler Foundation
David J. and Bobbie Marks
Family Fund
Leo & Rachel Sussman Foundation
John L. Vogelstein
Rebekka Zlobinskaya

Partner - \$5,000 and Over

Anonymous
Arnhold and S. Bleichroeder
Holdings, Inc.
Phylis and Michael Bamberger * ◊
Matthew A. Cantor *
Citibank, N.A.
Anne Hellman ‡
Marie and Jerry Hornstein
Stuart and Rosemary Kaplan
Leo & Trude Lemle
Family Foundation
Lini Lipton
Leonard Litwin
Maspeth Federal Savings
Ilse Melamid *
Melanol Foundation
Beth and Joshua Mermelstein * ◊
Marion and Peter Mosheim
Raymond V.J. Schrag
Family Fund * ◊
Corinne and Peter Simmons * ◊
Barbara R. Sobernheim
Joan C. and Eric S. Sondheimer * ◊
The Margot Sundheimer Foundation

Carol and Steven Tepper * ◊
United Way of Long Island
Gerda Wassermann
Harry D. Weilheimer
Janet and Jeffrey Zorek *

Pacesetter - \$1,000 and Over

Anonymous (7)
American Express
Nancy Aranow
Arnold & Porter
Ruth and Herbert Aschkenasy
Tzilla and David Barone *
Leo H. Bendit Charitable Foundation
Kay and Peter Bergmann
Charlene Kahn Berman
Berthold Bilski
Thomas Boccio
Morris Breitstein
Debrah Lee Charatan
Joseph M. & Barbara Cohen
Foundation
Theodore and Alice Ginott Cohn
Philanthropic Fund
Community Charitable Foundation
Brenda Lewis Cooper
Elisabeth and Maurice DePicciotto
Lois Deutch
Douglas Elliman Property
Management
Mr. and Mrs. Walter A. Eberstadt
The Feuerring Foundation
Marion Fischel
Eleanor and Harry Fleisch
Rudolph and Hilda U. Forchheimer
Foundation
Jacqueline Fowler
Beatrice Frank
Fraternal Order of Bendin-
Sosnowicer Philanthropic Fund
Freedman, Fish & Grimaldi
Herman C. Goldsmith
Katherine and Clifford H. Goldsmith
Sally and Michael Gordon
The Green Fund, Inc.
The Grunebaum Family Fund * ◊
Renée N. Herman
Betty and Rodger Hess

Magda M. Hull
Mrs. Allan B. Hunter
Heinz Hutzler
Andrea and Robert Ingram
The J.P. Morgan Chase Foundation
Benjamin R. Jacobson
Karen and Walter Joelson
Christine and Harry Kent
Andrea Klepetar-Fallek
Maya and Dori Konig *
Peter Koo
Elihu Kover and Teresa Moogan
Carol and Sanford Krieger
The Kuperberg Foundation
Odell Lambroza
Marjorie and Stephen M. Levy
Deborah Lipton
Edward & Hannah Low
Philanthropic Fund
Lilli Lowenthal
Kelly and Russell Lusak
Marion Lust-Cohen
Irene and Jerome Mandel
Margaret Marshall
The Mayer Corporation
Alfred, Lee and Peter Mayer
Foundation
Mary J. Mayer *
The Meno Lissauer Foundation
Metzger-Price Fund
Judi and Alfred Netter
Karen Nichols and John Souto
[Grace S.‡] and Eric Nierenberg
Jennifer and Frederick Pazmino
Marianne J. Phiebig
Debra and Steven Prince
Prince of Peace Enterprises
Seymour Richman
Ronald F. Ries *
Linda and Herald Ritch
Isabel and Thomas Roche
Margrit Wreschner Rustow *
SIG Susquehanna Foundation
Walter and Charlotte Schoeman
Secure Horizon
Selfhelp's Housing and Senior Centers
Franz W. Sichel Foundation
Deborah and S. Scott Smith
Ruth Grunebaum Sondheimer

Sally and Joel Spivack
Starside Pharmacy
Alan and Jackie Stuart
Esther and Albert U. Tietz °
Phyllis and Paul Tobin
Robert Tsai
UBS Matching Gift Program
Beate and Henry Voremberg
Laure Zacharias

Friend - \$500 and Over

Anonymous (6)
Alexander Abraham Foundation
Pearl Addu
Helga Nord Alten
Richard Aronson and
Joyce Kirschner
Cindy and Leo Asen
Fritzi and Jean Warner Baer
Renée Baruch
Elisabeth R. Benjamin
Sheryl and Steven Bernhard
Eleanor and George Bollag
The Saul Brandman Foundation
The Buddha Diamond Temple of NY
Richard Chen
Maureen Cronin-McLaughlin and
Patrick McLaughlin
Lucy and Mike Danziger
Mary Delbanco
Hester Diamond
Phyllis E. Dubrow, Esq.
Elder Law on Wheels
Lynn and Arnold Feld
Ruth and Peter Fleck Foundation
Flushing Chinese Business
Association
Edith Foyer
Karen Freedman
Eugen Friedlaender Foundation, Inc.
Judy Friedman
Joan E. Gerstler
Frank K. Gottschalk
Laura and Leo Guthart
Susan Shmalo Harris
Hearthside Care Coordinators
Lyn and Forbes Hill
Gerry and [Robert‡] Hodes

Hsu Enterprise Group
Hynes & Chu
International Flushing Central
Lions Club
Walter Kann Foundation
Alice K. Kantor
Jacquie Kennedy and Martin Baskin
Kiwanis Club - Flushing
Edward and Diane Korman
Kenneth W. Korsu
Helga and Bernard Kramarsky
Ruth Lerman
Ursula Lerse
Robert Lewis
Nina and Daniel Libeskind
Loeb & Troper
Michael G. Long and Emily Klotz
Tommy C.T. and Michael Lui
George B. Lusk
Eva and Henry B. Lust
Endowment Fund
Allen Mark
Reggie and Peter Mayer * °
Ronald Mayer
Virginia and Juan Meyer
Donna and Helmut Meyerbach
Erika and Ernest Michael
National Bank of New York City
Nancy and Daniel Neff
Monica Nogara and David Wyler
Mindy and Alex Oppen
Pacific Image
Carol and Ralph Perlberger
Marni and Morris Propp
Puffin Foundation
Bonnie Reiffel
Liane and Fred Rosenberg
Carol E. Rosenthal
Lawrence Rothschild
Robert Scheibe
Rita and Frank Shewer ∞
Marion S. Sinek
Joanne and Frank Spargimino
Joanne Spellane
The Philip & Lynn Straus Foundation
Gloria and Fred Strauss
T.M.I. Trading
James Tsang
Naomi Wolfensohn and

Jascha D. Preuss

Supporter - \$100 and Over

Anonymous (19)
A & C Supermarket
Karen Jacoby Aarts and
Jeffrey Aarts
Dr. and Mrs. Walter H. Abelmann
Gerard Abraham†
Anne Herzberg Adler and
Stephen Adler
Hanna L. Adler
Edith and Henry Allen
Lucille and Arthur Antin
Marilyn and Thomas Aron
Herbert J. Ashe
Nili and Gideon Asherie
Chi Hoi Au
Rachel Lowe Aubrey
Ruth C. Bach
Hildegard Bachert
Lore and Leo Baer
Madelyn S. Baer
Deborah S. Ball
Gabrielle Bamberger
Lynn and Stephen Baum
Edith Bayme
Nancy and Allan Beaver
Peter Behr
Benz's Food Products
Valentina and Marc Bernheim
Ann Berson
Becky Bigio
Eugenie and Robert Birch
Phyllis Birnbaum and Ashok Modak
Herta Bloch
Erika Bloomfield
Dolores Bogard
Mrs. Marilyn Bogart
Bond, Schoeneck & King
Hilda Bondi
Meyer Braiterman
Lotte and Ludwig Bravmann
Irene Brenner
Kimberly Breslauer
Bronx Jewish Community Council
Hilda G. Brunswick
Aphrodite and Harry Bugin

Buy-Rite Pharmacy
Jean Callahan
Cardozo Bet Tzedek Legal Services
Robert Carmona *
Carol Carozza
Leigh Case
Ann and Howard Chan
Juo Yu Chao
Maurice Charney
Cheng Hsin Chen
I-Shi and Su Chen
Nancy Chen
Jane and Wai Sun Chen
Children's Aid Society
Matthew Chin
Jennifer M. and Peter Chow
Sing Lung Chu
Eugenia and George Connerat
Andrew Connick
David Cook
Martha Copelman
Margot Cortell
Coyle & Associates
Barbara Cuneo
Carol Dallos
Henry T. Dessauer
Rose Devon
Lucille Deweil
James Dinningan
Erica Doctorow
Billy Dong
Kurt P. Duldner
East Palace Buffet Restaurant
Ebenezer Baptist Church
Henry and Celia Eisenberg Fund
Hannah Eisner
Elder Law Associates
Eva and Ernest Eliel
Epstein, Becker & Green
Andreas Esberg
Lea and Jehuda Evron
Michael J. Falco
Marianne Falkenstein
Family Assistance Network
Ronald Fatoullah & Associates
Robert C. Ferber
Nellie and Sheldon Fink
Lee Finkle
Martita and Chris Fleming

Food Plus
James Forsythe
Jennifer W. Fowler
Freddie Mac Foundation
Douglas Freeman
Elizabeth Fried
Jo Anne and Jack Friedenthal
Carole and John Friedler
Law Office of Lisa K. Friedman
Robert A. and Linda S. Friedman
Foundation
Friends at Tourette Syndrome
Association
Froehlich Family Foundation
Wai Shui Fung
Ruth Gans
Ke Zhong Gao
Lilly Gelchinsky
Carlotta Giglio
Kathleen and Jeffrey Glass
Haley Glazer
Alva Gluck
Caryl Goldsmith
Law Office of Jeffrey Goldstein
Grabie & Grabie
Ruth Gramlich
Susan I. Grant and Brian A. King
Jonathan Green
Ellen Greenebaum and
Simeon Schwartz
Grimaldi & Yeung
Emilia Grimaudo
Stephen, Charles & Nettie Grosberg
Foundation
Walter E. Gross
Margot I. Grossmann
Allen Guggenheim
Rosemarie Gumpel
Robert and Ellen Gutenstein
Ruth Gutmann
Miriam Gutwein
HSBC Bank U.S.A. -
Flushing Branch
Mickey Haggerty
Mark Hamburg
Hella Hammelbacher
Shirley Hamsky
Chin Han
Lotte L. Hart

Andrée Hayum	Marlene and Gerald Kolbert	Hwa Hsiang Lo
Heaven Buddha Church	Barry Konig	Richard O. Loengard Jr.
Held and Mayberg Families	Reynold S. Koppel	Trudy Lory
Peter Hereld	Paulina and Laurence Kovalsky	Zheng Lu
Himmelstein McConnell Gribben Donoghue & Joseph	Michael Kowal	Mitchell Lubart
Hing Long Supermarket	Sarah and Werner Kramarsky	Diane Lutwak
Martha Hirsch	Jane and Howard Kramer	Elyse G. Maas
Eddie W. Ho	Naomi and [Paul†] Kronish	Ann Maass
Lee Hoffman	Littman Krooks	Henny Maier-Freimark
Janice F. Hohenstein	Robert Kruger	Manatt, Phelps & Phillips
Lily Hom	Holly Kulka	Sheila and David Manischewitz
Mr. and Mrs. Frank P. Homburger	Marga and William Kunreuther	Annette and Paul Marcus
Homecare Council of New York City	Robert J. Kurre	Marilyn and Marvin Marcus
Hilda and Selmar Hubert	Edith Kurzweil	Philip Markowitz
Independence Care System	Michael LaBella	Harriet and Richard L. Mayer
Mary H. Jacker	Liu Yue Lam	Nanni Mayer
Eva and Howard Jakob	Tak Chin Lam	John McGeehan
Cyril Jalon	Lydia and H. Roy Landesberg	Edward M. Mc Gowan
Roe Jasen	Michael J. Lane	Paul Mederos
Hong Yi Ji	Barbara Lang	Brenda and Norbert Mester
John Jay Legal Services	Ilse and John Lang	Lynn Montz and John Leubsdorf
Jones, Wilcenski & Pleast, PLLC	Inge and Richard Langham	Alice Morey
Gloria, Michael, Ronald and Steven Kadish	Li Fang Lao	Harriet and Harvey Moser
Melvin & Sylvia Kafka Foundation	Silvia and Peter Last	Andrea P. Mottola
Eleanor and Saul Kagan °	Hung Mao Lau	Chao Mou
Barbara and Walter Kahn	Caroline I. Lederer	Mount Sinai Jewish Center of Washington Heights
Helene and Arno Kahn	The Legal Aid Society	Mount Sinai Hospital – REAP Program
Jonathan M. Kamen	Lenox Hill Neighborhood House	Ilse Nelson Fund
Bernard Kaplan	Stephen Lesser	Hannah and Frank Neubauer
Debra Kaplan and Michael Laikin	Marlies Levenger	Abbi and Paul Neuthaler
Marjorie Kaplan and Michael Stanislawski	Cecile and Heinz Levi Philanthropic Fund	Lore Newburg
Michael Kaplan	Bataya Levin	Man Ying Ng
Karpinski, Stapleton, Galbato & Tehan	Mona and Gerald Levine	Betty and Ellis Nichols
Penny Kassel & Associates	Irma Levy	Ruth and Peter Norden
Harriet, Terry Kaufman	Dick H. Lewent	Christa I. Nordmann
Nina Keilin	Lee and Gerald Lewis	Norris, McLaughlin & Marcus
Lotte Keller	Ji Li	Susan D. Novinsky
Lynn M. Kelly	Yi Ping Li	Irma Oppenheimer
Doris C. Kempner	Samuel Lichtenberg	Elizabeth Ouyang
Law Office of Alfreida B. Kenny	Rosalind Licher	Marion Pagel and Arthur Cohen
Kiwanis Club of Maspeth	Yanny Lie	Shu Xun Pan
Peter Klausner	Yook F. Lim	Frances Pantaleo and Robert Freedman
Barak M. Klein	Buff Lindau and Huck Gutman	Papavero Funeral Home
Leon S. Klemper	Fred and Linda Ling	Rhoda and Claus Pappenheimer
Robert Koch	Miriam and Louis Linn	Norma Parker
	Hedy and Harold Linstone	
	Chien Jen Liu	
	Ting Jiu Liu	

The Elder Law Practice of Felicia Pasculli	Lucy Selligman Schneider Reuben M. Schneider	Erika Teutsch Yun Ru Tong
Julie and David Passman	Philanthropic Fund	Top Care Pharmacy
Lisa Pearlstein	Silvia Schnur	Touchstone Health Plan
Peck's Office Plus	Sophie Schorr-Reiner	Triangle Equities Management
Susan Penry-Williams	Gerda Schulz	Jean and Raymond Troubh
Petroff & Bellin	Marilyn and Myron Schuster	Troyal Natural Products
Lorese Phillips	Miriam and Stuart Schwartz	William Tsang
Melvin Polisher	Trudy Schwarz	Shiu Shun Tsui
Mrs. Barbara F. Poll	Renata Manasse Schwebel	David Tufts
Nancy and Charles Posternak	George W. Seidenberger	David Udell
Kurt & Gladys Preuss Fund	Klare Selo	Alice Ullmann *
Processing & Distribution Center	Da Ci Shen	Urban Justice Center
Morris and Anna Propp Sons Fund	Due Wen Shin	Ursula and Werner Ulrich
Guo Xiong Qiu	Liu Tee Shu	Liliana Vaamonde
Juliet Qu	Chai Ming Siew	Elsa Vance
Queens Chinese Women's Association	Sheryl Silverstein and Edwin Ginsberg	Rosemarie Victor
Ze Quian and Yu Hua Huang	Linda Sittenfeld	Vincent J. Russo & Associates
Ellen and James Quinn	Ms. Margaret Slamin	Visiting Nurse Service of New York
Brian A. Raphan	Harold Smith	Fredda and Bruce Vladeck
Michael Reich	Denise Soffel	Mrs. Max Vogelstein
Kurt E. Reinsberg	Trudy Sommer	James Voneiff - State Farm Insurance
Frances Kay Remeny	Fern and Adrian Sondheimer	Ruth Wachspress
Maria F. Rich	Linda and Fred Sondheimer	Wadowski Family
Sheila Johnson Robbins	Lew Sonn	Wagner-Braunsberg Philanthropic Fund
Robert, Lerner & Robert	Vivian and Werner Sonn	Chih Chien Wang
Miriam Rodgers and Eiyahu Ellman	Sheila and Sidney Sontarp	Nina and James Warfield
Erika Roland	Suzanne and Ralph Steinberg	Hedy Wegier
Marion Rosen and Marcia Herz	Marianne E. Steiner	Judy and Ronald Wegner
Liselotte, Gary and Alice Rosler	Helene and Dan Sterling	Margaret Wei
Margaret Rossini	Arlette B. Stern	Gisela Weil ∞
Else and Kuno Roth	Margot Stern	Marie-Helene Weill
Muriel and Louis Rottenberg	Ivette Stokvis	Jerry Wein
Julius Rudel	Joyce Stratton & Associates	John L. and Sue Ann Weinberg Foundation
Jacqueline Russler	Oscar S. Straus III	Sharon and Jonas Weiner
Gerda G. Sacks	Walter Straus	Ilona Garelick Weisman
Saigon Grill	Lore Strauss	Mr. and Mrs. Steven and Ellen Weiss
Leslie Salzman	Strong Foundation of New York	Naomi and Alfred Weissenberg
Vera and Peter Sander	Clarence C. Strowbridge	Therese Wiedmann
Edgar W. Sands	Summit Import Corporation	Karen and Richard Wies
Yuk Sau and Jack Lee	Julia Sun	The William Petschek Family
Lisa Sbrana	Ping Fung Sung	Wins Produce
Terry Scheiner	Marianne and Charles Suss	Evelyn Wolff and Thomas Frankel
Elizabeth Scheines and Ronald Elton	Gloria and Mark Szrajer	Ji Yun Wong
Marianne and John Schiffer	Yu Tai and Xue Er Li	Kum Sin Wong
Sabine Schipper	Naomi G. Tamerin, MD	Ping Sheng Wu
Carol and Norman Schnall	Adele and Ronald Tauber	
Anne and Howard Schneider	Eva Teller	

Zi Shun Xiong
Yue Er Yang
Hao Ye
Kuo Tung Yui
Tsun Tat David Yung
Jane and Richard Zenker
Ruth and Eric Zielenziger

Selfhelp would also like to acknowledge the generosity of donors whose gifts of \$99 or less are too numerous to list.

Pro Bono Services

Grateful appreciation to our friends who have given so generously of their time and talent:

Arnold & Porter
Peretz Berk, Esq.
Bryan Cave LLP
CUNY School of Law - Main Street
Legal Services
Ann Margaret Carozza, Esq.
Dechert LLP
Dewey & LeBoeuf LLP
Fried, Frank, Harris, Shriver &
Jacobson
Goldfarb Abrandt Salzman & Kutzin
Michael Krugman
Kurzman Karelsen & Frank, LLP
Ronald C. Mayer, Esq.
Law Office of Matthew Nolfo
Thomas Pellegrino -
Meirowitz & Pellegrino, PLLC
Raymond V.J. Schrag, Esq. * °
Jeffrey Schwartz, Esq.
Superstructures Engineers +
Architects
Dr. De Cong Tran
Pauline Yeung, Esq. -
Grimaldi & Yeung LLP
Marc Wein

Caring for Generations

Tribute Fund - In Honor Of:

The following individuals were remembered by friends and family as they celebrated special occasions:

Daniel Aibel
Leo Asen
Tricia and Elliott Barlow
Ernest L. Bial * ◊ °
Valerie Bogart
Ille Buttenwieser
Arthur Cohen
Sumner Cohen
Henry T. Dessauer
Lois Deutsch
Erica Drake
Lydia Ecker
Travis Egenberg
Helmut N. Friedlaender
Lorrie Fox
Sol Frohlich
Gina Goldman
Edith Goldsmith
Erica Gorin
Eli Grey
Dinah Herlands and Joshua Foer
Renée Herman
Hannah Hirschfeld ∞
Holocaust Survivors
Magda Hull
Karen and Peter Jakes * °
Saul Kagan °
Jamie Kamp
Lillie Kaplan ‡
Stuart and Rosemary Kaplan °
Cary Kirschbaum
Harry Koppel
Heddy Kulka
Lottie Kunstler
Adele Lerner
Nadine and Peter Levy ◊
Alya Frances Lewis
Jerrold Lockshin
Marion Lust-Cohen
Deacon Rose Marie Martino and
Reverend Elizabeth Belasco
Millicent and Harold May

Mary Mayer *
Reggie and Peter Mayer * °
Ron Mayer
Norbert Mester
Roberta Nash
Otto Nelson
Talia Nevins
Edward Newman
Grace S. Nierenberg ‡
Monica Nogara and David Wyler
Harold and Judy Oppenheim
Lola Pearl
Maria Peters
Doris Perugachi
Abby Ringgold
Yeshe Richman and Stephen Clarke
Carol and Ron Ries *
Helen and Louis Ritter
Ruth Rosado
Wendy Rota-Jacobs
Harold Sachs
Jan Schneiderman
Raymond V.J. Schrag * °
Rena L. Schwarz
Jerome Silverberg
Samuel Asher Smith
Joan C. and Eric S. Sondheimer * °
Mary Springer
Jacob Suss
Albert U. Tietz °
Phyllis Tobin
Harry Weilheimer
Victor A. Wyler * ◊ °
Helen Zubalsky

Caring for Generations

Tribute Fund - In Memory Of:

Contributions to Selfhelp were made in memory of the following loved ones this year:

Gerard N. Amoroso
Marion and Erich Aschkenasy
Bernhard Aschkenazy
Lucy Bachrach
Paula Ball
Mr. and Mrs. Leo H. Bendit
Therese and Paul Bergmann
Mr. Bergrtraum

Max Berkowitz
Sylvia Bobroff
Herbert Bodenheim
John L. Brandon
Inge Braun
Nathan Brodsky
Ernest Brunswick
Sara Cytryn
Sabina Danziger
Kurt Delbanco
Ruth Dimow
Lily Edelstein
Jerome Elkin
Arthur Falkenstein
Trude Fischel
Jerry Fischman
Edith Fox
Hans J. Frank
Irma Frank
Charlotte Fredericks
Max Furst
Florence and Anthony Giglio
Annette Gilheary
Felix Goldschmidt
Eileen Greenblum
Joe Greilsheimer
Philip Gruss
Hannelies Guggenheim
Mary Guggolz
Kurt Gutmann
Adele Haboucha
Irving Haskel
Marianne Hayum
Ilse Hertz
Ruth Herzog
Kate Hirsch
Lore and Fred Homburger
Harry Horowitz
Rosemary Itterly
Hans Jovishoff
Annie Katzenstein
Frances Katzenstein
Stell Klein
Mania and Heniek Klempner
Elsie Koffer
Ida Konig
Herbert Kronish
Theodor Lask
Ruth Lampeet

David Levy
Susan B. Levy
Fred A. Lewis
Marc Lichtman
Hanna Lischner
David Lupkin
Gloria Maichin
Fred Maier
Estelle Marder
Linda Markell
Milton Marten
Jean Martin
Irma and Paul Mayer
Linda Meranus
Thekla Meyerbach
Esther Mishkin
Irene Nathan
Gideon Netter
Hannah Noether
Irving Olshever
Anne-Lise and Fritz Pagel
Oswald Prehay
Ken Rathe
Joseph Rodgers
Rolf Roland
Arthur and Frieda Roos
Lotte Rosenberg
Michallena Santorelli
Kaete Scheibe
Gabriele D. Schiff
Frances and Norman Schildkraut
Alex Silverman
Harry Sontarp
Sydelle and Bernard Spivack
Marc Stein
Morris Suss
Victor Swann
Hilde Thal
Herman Tietz
Mary E. Van Biema
Victims of the Holocaust
Hedi Ward
Harry Wechter
Erwin Weil
Elsbeth Weilheimer
Gertrude and Henry Wegner
Else and Henry Wolff
Ida Wygoda
Alfred and Marguerite Wyler

Beatrice Zeidel
Yi Ping Zeng
Elizabeth Zorek

Estates

We acknowledge with deep appreciation the friends who remembered Selfhelp through their legacies and bequests:

Estate of Henry Brodnitz
Estate of Jean Eastman
Estate of Ilona Gerstel
Estate of Ilisa Goldberg
Estate of Hedwig Goldsand
Estate of Martha Gruen
Estate of Lieselotte Lachman
Walter Augusta & Robert Levy
Memorial Fund
Estate of Trude Lowenthal
Estate of Hilde Neugass-Gouldman
Estate of Edith R. Pinkuss
Estate of Gabriele D. Schiff
Estate of Paula Weil
The Frances Weishut 2000 Trust

To make a donation to Selfhelp, or to receive additional information about the Caring for Generations Tribute Fund, Estate Planning, or Matching Gifts Programs, please contact the Development Department at 212 971 7764, or visit our website at www.selfhelp.net.

Our clients' lives are greatly enriched through the many organizations that partner with us to achieve our mission. We take this opportunity to thank UJA-Federation of New York, the Conference on Jewish Material Claims Against Germany, and the hundreds of community organizations that bolster our effort to bring dignity and independence to those we serve.

Financial Information

BALANCE SHEET For the year ended June 30, 2008

Selfhelp Community Services, Inc.

Assets	2008	2007
Current Assets		
Cash	\$ 2,146,842	\$ 3,693,858
Investments	11,202,179	8,883,631
Accounts Receivable	9,151,130	7,780,402
Due from Related Party	773,659	421,839
Contributions Receivable & other current assets	309,520	491,211
Total Current Assets	23,583,330	21,270,941
Fixed Assets	3,963,885	3,120,642
Other Non-current Assets	240,658	262,600
Total Assets	\$ 27,787,873	\$ 24,654,183
Liabilities and Net Assets		
Current Liabilities		
Accounts Payable and Accrued Expenses	\$ 1,489,738	\$ 1,697,840
Accrued Salaries and Benefits	3,075,166	2,587,630
Due to Third Parties and Other Payables	1,372,391	1,086,221
Loan Payable	300,000	-
Total Current Liabilities	6,237,295	5,371,691
Net Assets		
Unrestricted Net Assets	16,899,014	14,152,581
Temporarily Restricted Net Assets	4,651,564	5,129,911
Total Net Assets	21,550,578	19,282,492
Total Liabilities and Net Assets	\$ 27,787,873	\$ 24,654,183

A copy of our audited financial statement for Fiscal Year 2008 has been filed with the Secretary of State and may be obtained from the Department of State, 41 State Street, Albany, New York 12231, or directly from Selfhelp. Selfhelp Community Services, Inc. is dedicated to the practice of equal employment opportunity in every aspect of its operations and complies with all Federal, State, and City government regulations.

STATEMENT OF ACTIVITIES For the year ended June 30, 2008

Selfhelp Community Services, Inc.

	2008	2007
Revenue, Gains, and Other Support		
Homecare Program	\$ 27,967,683	\$ 28,991,167
Community Programs & Targeted Grants	19,753,380	17,299,752
Contributions, Legacies & Bequests	2,963,093	2,606,027
Developer and Investment Activity	2,289,649	2,088,658
Total revenue, gains and other support	52,973,805	50,985,604
Expenses		
Homecare Services	25,269,201	26,164,045
Community and Other Programs	18,593,061	17,154,455
Management and general	6,020,109	5,350,093
Fund Raising	823,348	658,343
Total expenses	50,705,719	49,326,936
Change in net assets	2,268,086	1,658,668
Net assets - beginning of year	19,282,492	17,623,824
Net assets - end of year	\$ 21,550,578	\$19,282,492

Together with its related entities, Selfhelp provides a wide range of independent living services and fund raising activities. Total assets, net assets and revenue for Selfhelp and its related entities for their most recent fiscal years* are summarized below:

	Total Assets	Total Net Assets	Total Revenues
Selfhelp Community Services	\$ 27,787,873	\$ 21,550,578	\$ 52,973,805
United Help	488,050	482,050	457,957
Home Attendant Services	6,748,253	4,781,483	13,615,520
Senior Citizen Housing Corporations	67,590,019	8,543,743	7,969,039
Certified Home Health Agency	1,057,181	(2,437,766)	4,127,323
Total	\$ 103,671,376	\$ 32,920,088	\$ 79,143,644

* The corporations have different fiscal year ending dates.

Program Contact information

Nazi Victim Services

Bronx Program 718-239-3177

Brooklyn Programs:

Sheepshead Bay 718-646-7500

Kensington 718-633-1300

Manhattan Program 212-971-5475

Nassau County Program
516-481-1865

Queens Program 718-268-1252

Washington Heights Program
212-781-7200

Financial Management Unit
212-971-5475

Housing

To inquire about our housing applications, please call 718-886-1412. For information about on-site social services for our residents, please call 718-762-6803.

Helen R. Scheuer House, Flushing

Martin Lande House, Flushing

Scheuer House of Bayside, Bayside

Scheuer House of Flushing, Flushing

Harry and Jeanette Weinberg House,
Flushing

Harry and Jeanette Weinberg
Apartments, Flushing

Naturally Occurring Retirement Communities (NORCs)

For general information about the NORCs listed below, please call 718-565-6569.

Big Six NORC Program, Woodside

Fresh Meadows Senior Program,
Fresh Meadows

Northridge / Brulene / Southridge
NORC Program, Jackson Heights

Queensview / North Queensview
NORC Program, Long Island City

Senior Centers

Austin Street Senior Center,
Forset Hills
718-520-8197

Benjamin Rosenthal Senior Center,
Flushing
718-886-5777

Clearview Senior Center,
Bayside
718-224-7888

Latimer Gardens Senior Center,
Flushing
718-961-3660

Maspeth Senior Center,
Maspeth
718-429-3636

Prince Street Senior Center,
Flushing
718-961-4550

Home Care

Home Care Intake
212-971-5471

Certified Home Health Agency
(CHHA)
212-971-7651

Homemaking Program
212-971-7659

Housekeeping Program
212-971-7613

Licensed Home Care Services Agency
(LHCSA)
212-971-5490

Long Island Home Care
516-505-2571

Other Community Programs for Seniors

Community Guardian Program
212-971-7776

Evelyn Frank Legal Resources
Program
212-971-7658

Senior Source
1-800-935-3701

Selfhelp Alzheimer's Resource Program (SHARP)

For more information about SHARP, please call 718-224-7888.

SHARP Locations:

Clearview Senior Center, Bayside

Maspeth Senior Center, Maspeth

Case Management Programs

Kensington Program, Brooklyn
718-633-1300

Selfhelp Queens North, Flushing
718-321-8194

Project Pilot, New York
212-787-8106

Guthery Institute of Home Care Training, New York

Trains and certifies home health aides
212-971-7721

Leadership and Executive Staff

Board of Directors Officers 2008 - 2009

President
Victor A. Wyler

Chairman
Ernest L. Bial

Vice President
Peter Model

Treasurer
Peter L. Simmons

Secretary
Dennis Baum

Directors 2008 - 2009

Michael A. Bamberger
David Barone
Dennis Baum
Ernest L. Bial
Ellen Blum
Matthew A. Cantor
Robert Carmona
Shelley Einhorn
Ernest M. Grunebaum
Jeffrey S. Jacob
Peter H. Jakes
Dori Konig
Mary Mayer
Reggie Mayer
Ilse Melamid
Joshua Mermelstein
Peter Model
Ronald F. Ries
Sandra Priest Rose
Margrit W. Rustow
Raymond V. J. Schrag
Peter L. Simmons
Eric S. Sondheimer
Steven G. Tepper
Alice Ullmann
Victor A. Wyler
Jeffrey A. Zorek

Selfhelp Community Services Foundation Officers 2008 - 2009

Chairman
Ernest L. Bial

Vice Chair
Dennis Baum

Secretary
Peter Model

Founding Trustees 2008 - 2009

Dennis Baum
Ernest L. Bial
Bert E. Brodsky
Paul Davidson
Shelley Einhorn
Jeffrey S. Jacob
Nadine N. Levy
Peter Model
Michael F. Price
Stanley J. Reifer
Victor A. Wyler

Honorary Life Members

Hannah Hirschfeld
Annemarie Maass
Rita Shewer
Gisela Weil

Executive Staff

Stuart C. Kaplan
Chief Executive Officer

Morris Breitstein
Chief Financial Officer

Grace S. Nierenberg, LMSW+
Senior Vice President,
Senior Communities

Leo Asen
Vice President,
Senior Communities

Lois Deutsch
Vice President,
Development

Elihu Kover, LMSW
Vice President,
Nazi Victim Services Program

Russell Lusak
Vice President,
Administration

Phyllis Tobin, LMSW
Vice President,
Program Development and
External Relations

Pearl Addu, RN
Assistant Vice President,
Home Care

Kenneth W. Korsu
Director,
Human Resources

Mission Statement:

Selfhelp is a not-for-profit organization dedicated to maintaining the independence and dignity of seniors and at-risk populations through a spectrum of housing, home health care, and social services and will lead in applying new methods and technologies to address changing needs of its community. Selfhelp will continue to serve as the “last surviving relative” to its historic constituency, victims of Nazi persecution.

The logo for Selfhelp, featuring the word "Selfhelp" in a white, elegant serif font. A thick white horizontal line is positioned below the text, starting under the 'S' and ending under the 'p', with a slight upward curve at the ends.

Selfhelp Community Services, Inc.
520 Eighth Avenue, New York, NY 10018
212-971-7600

www.selfhelp.net

Selfhelp Community Services, Inc. \ On Dignity

\ 'dig-nət-ē \

\ 2008 Annual Report